

# PLAN DE SITUAȚIE

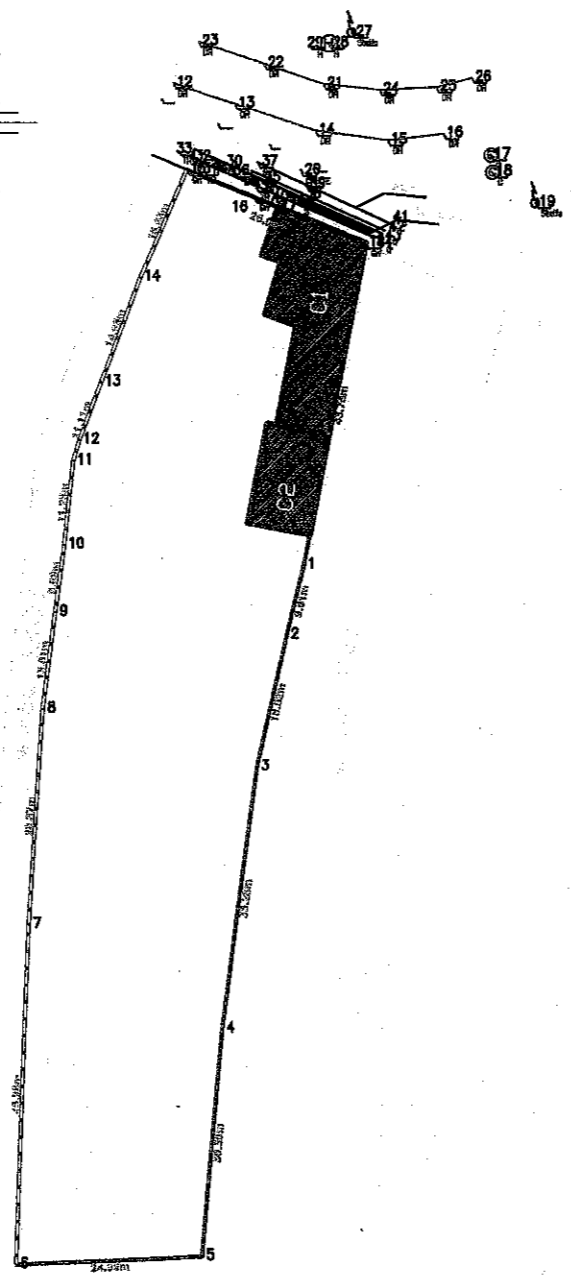
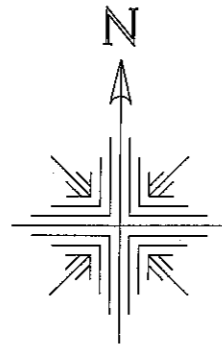

## Legendă

- Contur imobil
- gard existent
- Drum judetean
- - - - - Proprietăți vecine
- Trotuar
- ⊙ camin canal
- ⊙ HIDRANT
- ⊙ stalp electric de beton
- ⊞ cutie electrica

## CALCUL DE SUPRAFATA

Parcela(1)

Nr. Pct.	Coordonate pct.de contur		Lungimi laturi D(i,j+1)
	X [m]	Y [m]	
1	591667.818	474238.634	9.606
2	591658.475	474236.401	18.021
3	591640.897	474232.428	35.281
4	591605.915	474227.847	30.387
5	591575.660	474225.021	24.990
6	591574.576	474200.055	45.282
7	591619.821	474201.894	28.870
8	591648.633	474203.729	13.013
9	591661.554	474205.273	9.090
10	591670.568	474206.445	11.249
11	591681.762	474207.554	2.893
12	591684.542	474208.353	8.222
13	591692.265	474211.175	14.931
14	591706.256	474216.388	15.660
15	591720.681	474222.483	9.868
16	591716.964	474231.624	3.416
17	591715.677	474234.790	12.804
18	591710.854	474246.651	43.726

S(1)=4112.83 P=337.360m

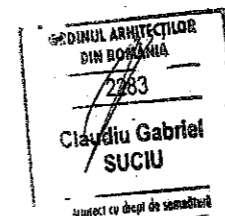
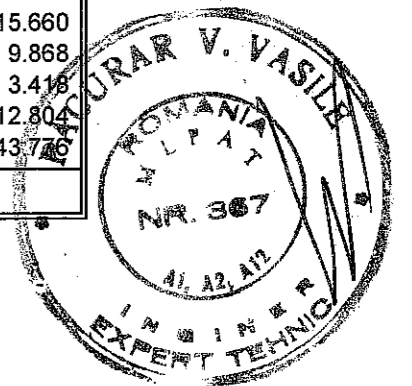

CORP "C1" - DISPENSAR UMAN		CORP "C2" - GRAJD	
PROIECT: "RELEVU DISPENSAR UMAN" LOC. DEDRAD, NR. 390, COM. BATOS, JUD. MURES		Beneficiar: COMUNA BATOS JUD. MURES	
Plansa: PLAN DE SITUAȚIE	SCARA: 1:1000	Simbol: A01	
PROIECTANT SPECIALITATE ARHITECTURA: SC ACS CONSTRUCT SRL	Nr proiect: 46/2022	Faza: RELEVU	
Intocmit: arh. Claudiu Suci	Data: AUGUST 2022		
		PROIECTANT GENERAL: SC EUROMAST CONSTRUCT SRL CLUJ-NAPOCA	



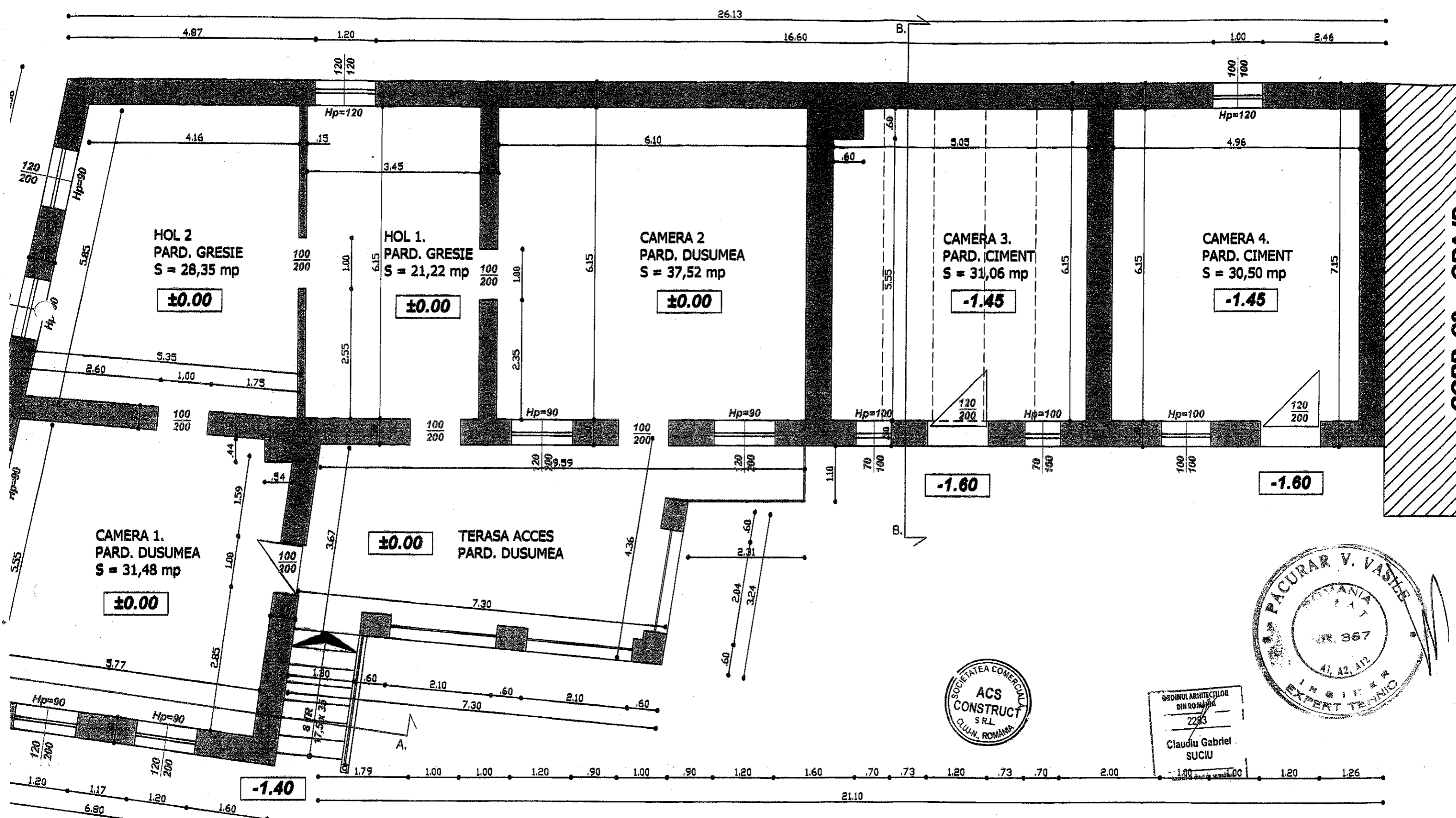

**CORP C1 - DISPENSAR UMAN**  
 Sc=261,00mp; Sd=413,46mp; Su=249,13mp



ORDINUL ARHITECTILOR  
 DIN ROMANIA  
 2283  
 Claudiu Gabriel  
 SUCIU

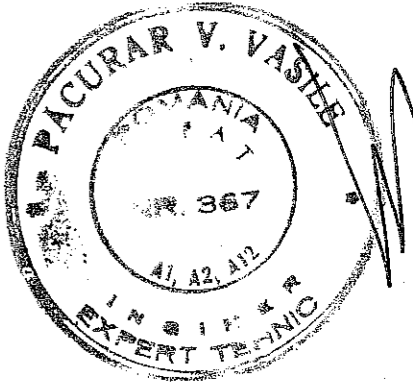

CORP "C1" - DISPENSAR UMAN			
PROIECT: "RELEVU DISPENSAR UMAN" LOC. DEDRAD, NR. 390, COM. BATOS, JUD. MURES		Beneficiar: COMUNA BATOS JUD. MURES	
Plansa: PLAN PARTER RELEVU		Scara:	Symbol:
PROIECTANT SPECIALITATE ARHITECTURA: SC ACS CONSTRUCT SRL		Nr proiect:	46/2022
Relevat	arh. Claudiu Suciu	Faza:	RELEVU
Desenat	arh. Claudiu Suciu	Data:	AUGUST 2022



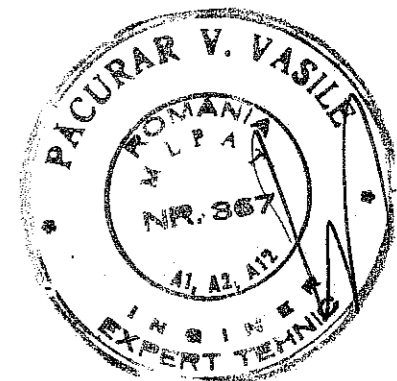
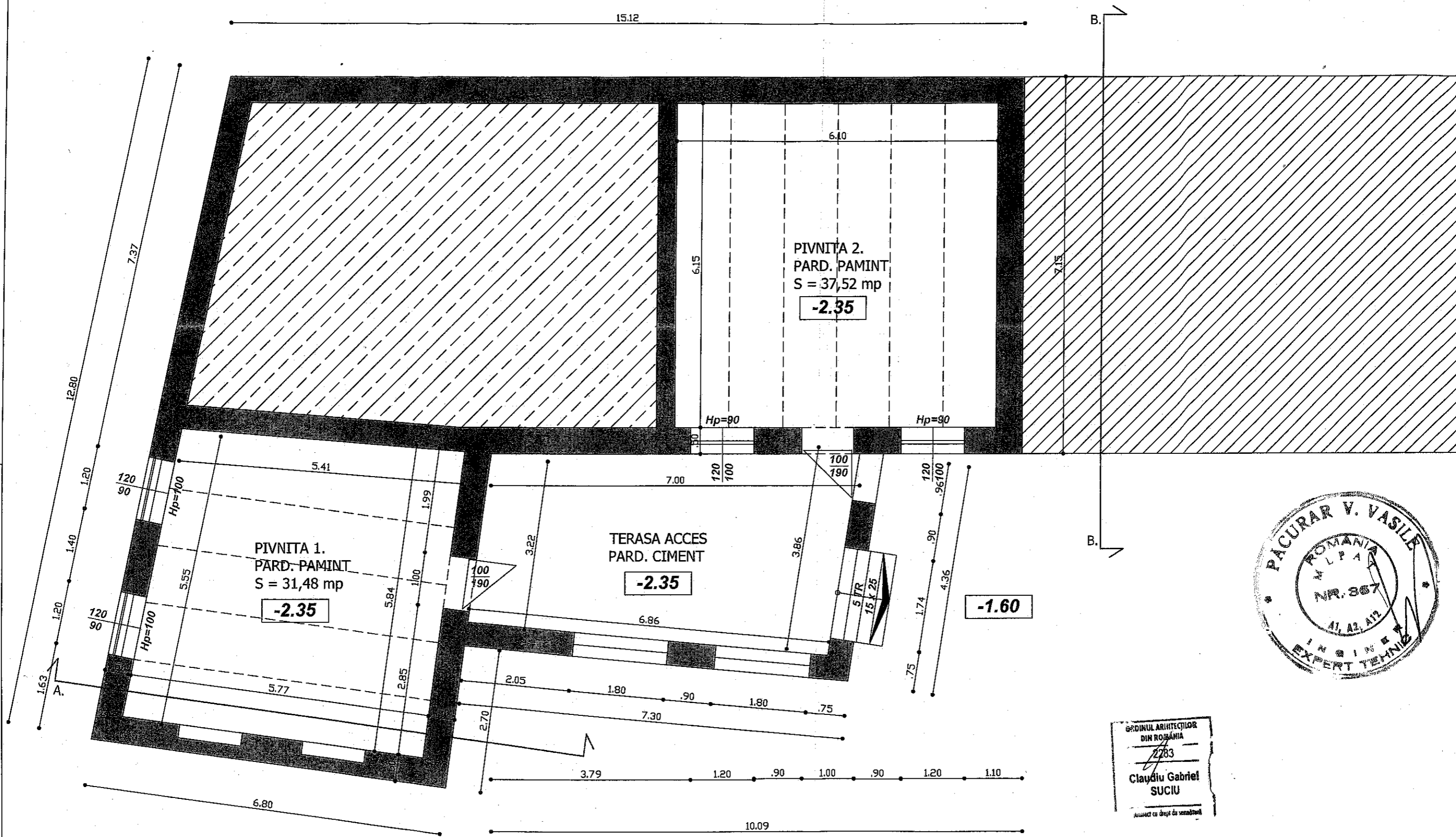

ORDINUL ARHITECTILOR  
DIN ROMANIA  
2283  
Claudiu Gabriel  
SUCIU  
Anunț cu drept de semnătură

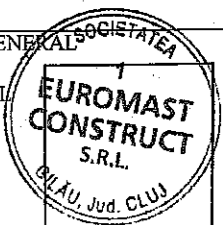

<b>CORP "CI" - DISPENSAR UMAN</b>			
<b>PROIECT:</b> "RELEVU DISPENSAR UMAN" LOC. DEDRAD, NR. 398, COM. BATOS, JUD. MURES		Beneficiar: COMUNA BATOS JUD. MURES	
Plansa: PLAN SUBSOL RELEVU		Scara:	Simbol:
PROIECTANT SPECIALITATE ARHITECTURA: SC ACS CONSTRUCT SRL		1:100	A03
Relevat	arh. Claudiu Suci	Nr proiect:	46/2022
Desenat	arh. Claudiu Suci	Faza:	RELEVU
		Data:	AUGUST 2022
		PROIECTANT GENERAL SC EUROMAST CONSTRUCT SRL CLUJ-NAPOCA	

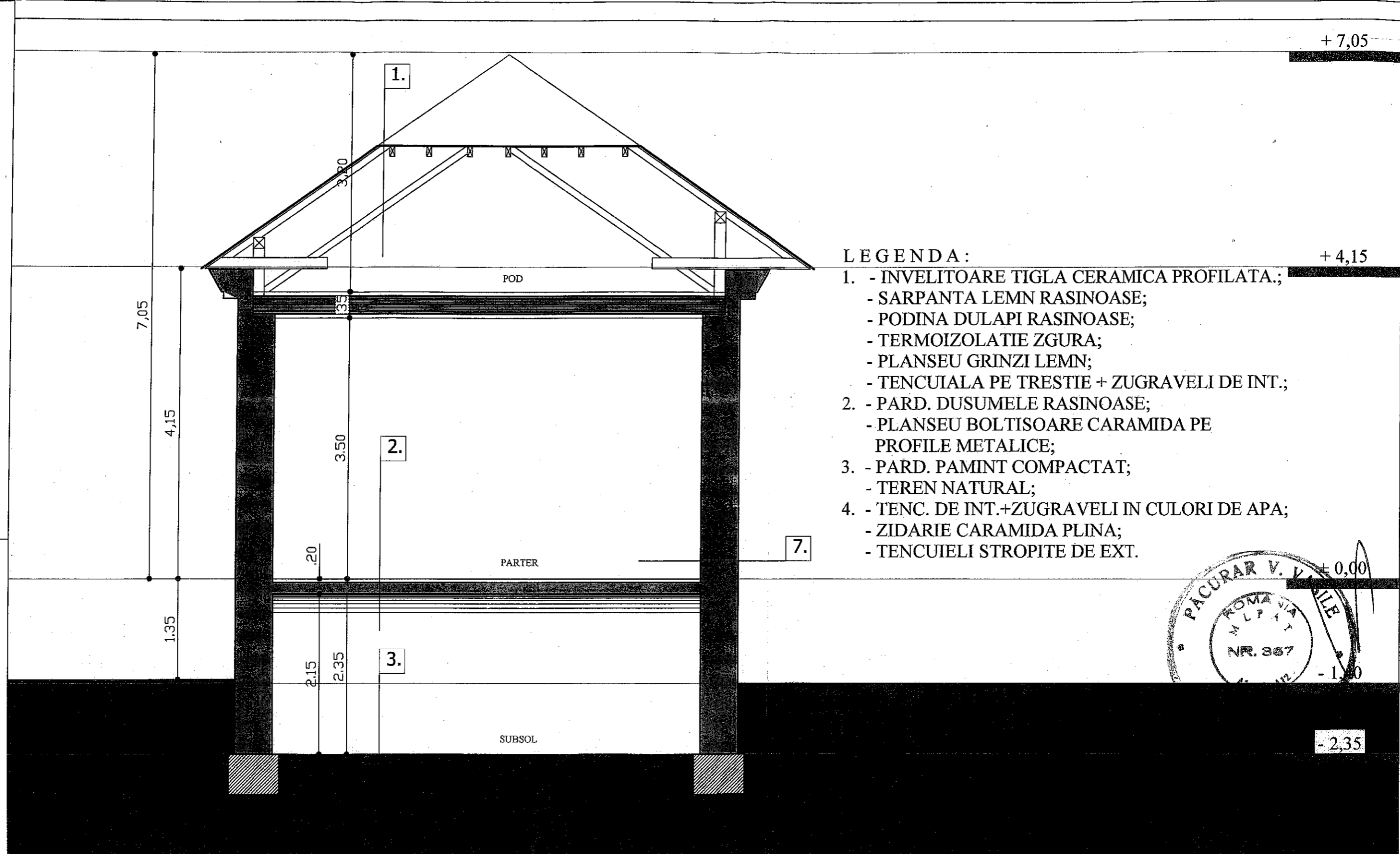

**LEGENDA :**

- 1. - INVELITOARE TIGLA CERAMICA PROFILATA.;
- SARPANTA LEMN RASINOASE;
- PODINA DULAPI RASINOASE;
- TERMOIZOLATIE ZGURA;
- PLANSEU GRINZI LEMN;
- TENCUIALA PE TRESTIE + ZUGRAVELI DE INT.;
- 2. - PARD. DUSUMELE RASINOASE;
- PLANSEU BOLTISOARE CARAMIDA PE PROFILE METALICE;
- 3. - PARD. PAMINT COMPACTAT;
- TEREN NATURAL;
- 4. - TENC. DE INT.+ZUGRAVELI IN CULORI DE APA;
- ZIDARIE CARAMIDA PLINA;
- TENCUIELI STROPITE DE EXT.

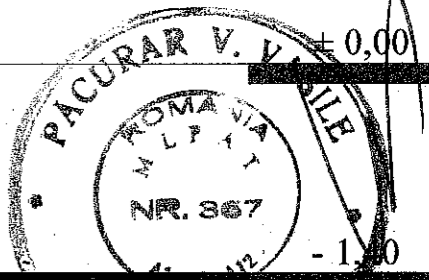

**CORP "CI" - DISPENSAR UMAN**

<b>PROIECT:</b> "RELEVU DISPENSAR UMAN" LOC. DEDRAD, NR. 390, COM. BATOS, JUD. MURES		<b>Beneficiar:</b> COMUNA BATOS JUD. MURES		<b>PROIECTANT GENERAL:</b> SC EUROMAST CONSTRUCT SRL CLUJ-NAPOCA	
<b>Plansa:</b> SECTIUNE A - A RELEVU		<b>Scara:</b> 1:50	<b>Simbol:</b> A05		
<b>PROIECTANT SPECIALITATE ARHITECTURA:</b> SC ACS CONSTRUCT SRL		<b>Nr proiect:</b> 46/2022	<b>Faza:</b> RELEVU		
<b>Relevat</b> arh. Claudiu Suciu		<b>Data:</b> AUGUST 2022			
<b>Desenat</b> arh. Claudiu Suciu					

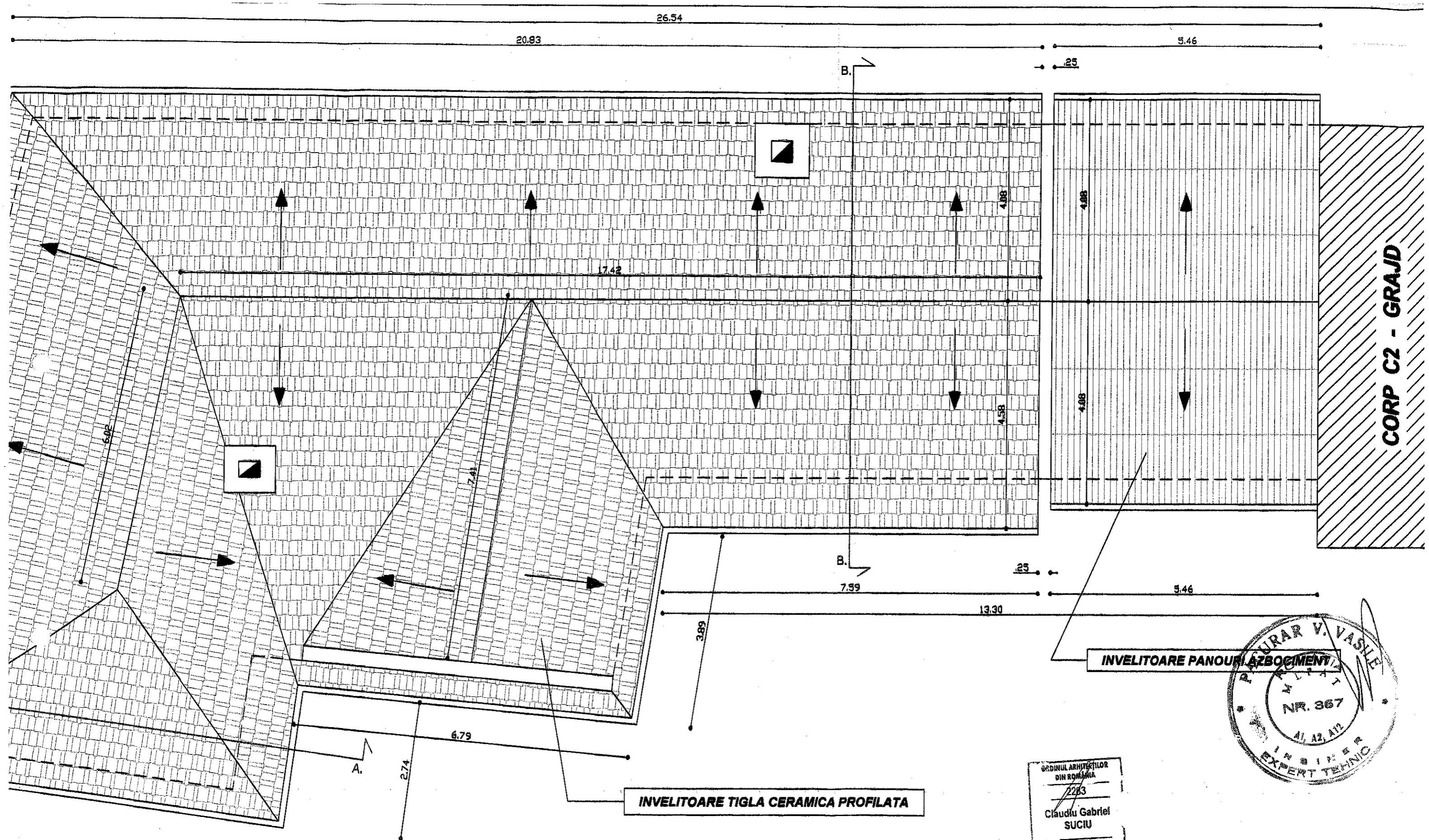

INVELITOARE PANOURI AZBOCIMENT

INVELITOARE TIGLA CERAMICA PROFILATA

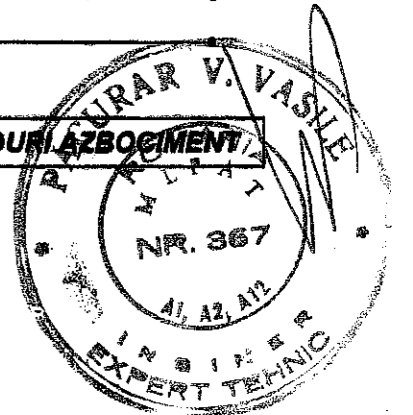

ORDINUL ARHITECTILOR  
DIN ROMANIA  
2283  
Claudiu Gabriel  
SUCIU



**CORP "C1" - DISPENSAR UMAN**

<b>PROIECT:</b> "RELEVU DISPENSAR UMAN" LOC. DEDRAD, NR. 390, COM. BATOS, JUD. MURES		Beneficiar: COMUNA BATOS JUD. MURES		PROIECTANT GENERAL SC EUROMAST CONSTRUCT SRL CLUJ-NAPOCA	
Planşa: PLAN INVELITOARE RELEVU		Scara:	Simbol:		
PROIECTANT SPECIALITATE ARHITECTURA: SC ACS CONSTRUCT SRL		1:100	A04		
Relevat	arh. Claudiu Suciu	Nr proiect:	46/2022		
Desenat	arh. Claudiu Suciu	Faza:	RELEVU		
		Data:	AUGUST 2022		

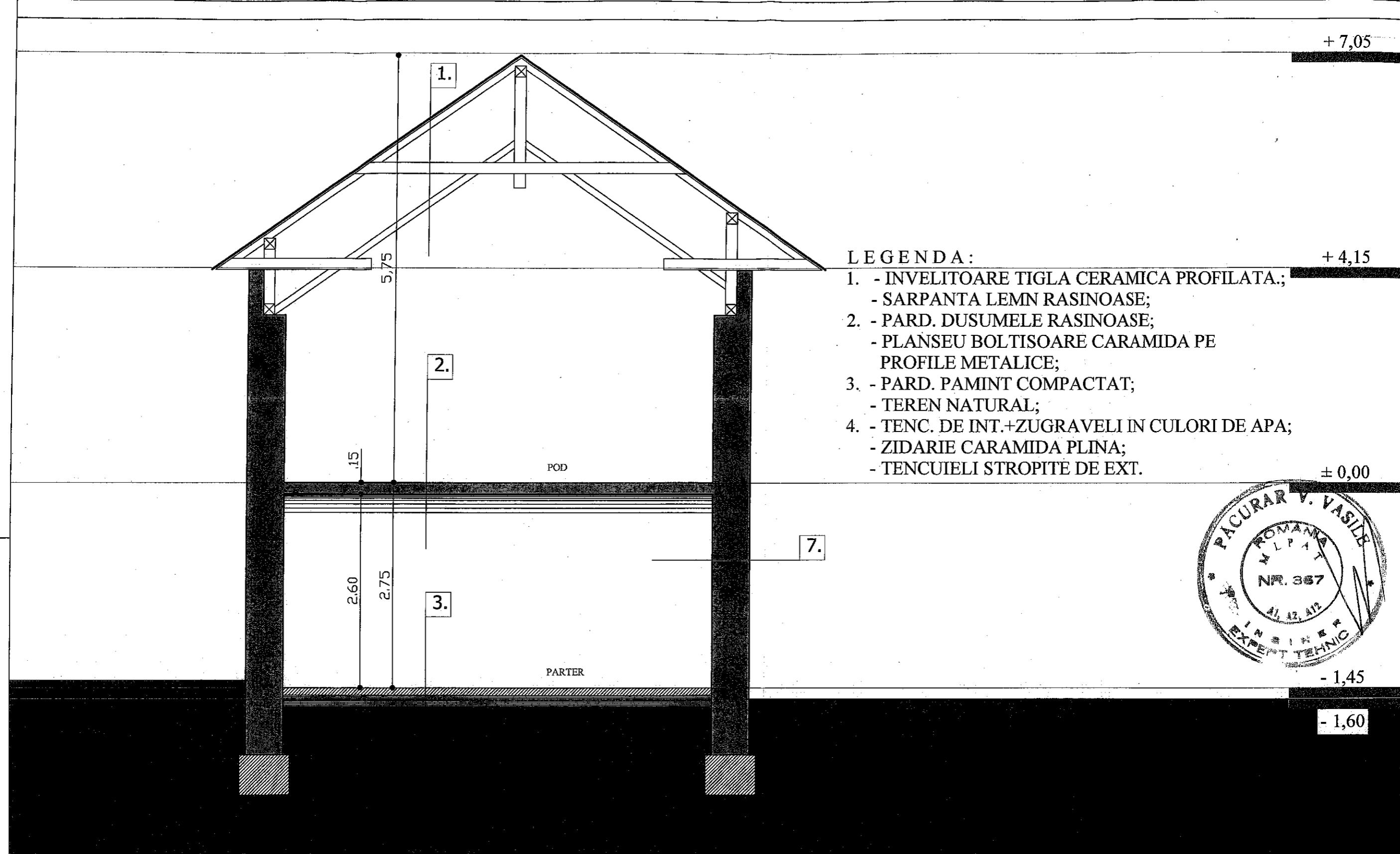

**LEGENDA:**

- 1. - INVELITOARE TIGLA CERAMICA PROFILATA;  
- SARPANTA LEMN RASINOASE;
- 2. - PARD. DUSUMELE RASINOASE;  
- PLANSEU BOLTISOARE CARAMIDA PE  
PROFILE METALICE;
- 3. - PARD. PAMINT COMPACTAT;  
- TEREN NATURAL;
- 4. - TENC. DE INT.+ZUGRAVELI IN CULORI DE APA;  
- ZIDARIE CARAMIDA PLINA;  
- TENCUIELI STROPITE DE EXT.

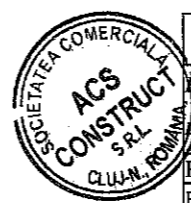
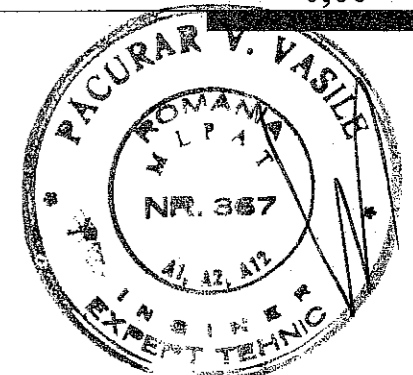

Claudiu Gabriel  
SUCIU

**CORP "CI" - DISPENSAR UMAN**

PROIECT: RELEVU DISPENSAR UMAN LOC. DEDRAD, NR. 390, COM. BATOS, JUD. MURES		Beneficiar: COMUNA BATOS JUD. MURES	PROIECTANT GENERAL SC EUROMAST CONSTRUCT SRL CLUJ-NAPOCA
Plansa: SECTIUNE B - B RELEVU	Scara: 1:50	Simbol: A06	
PROIECTANT SPECIALITATE ARHITECTURA: SC ACS CONSTRUCT SRL	Nr proiect: 46/2022	Faza: RELEVU	
Relevat arh. Claudiu Suci	Desenat arh. Claudiu Suci	Data: AUGUST 2022	

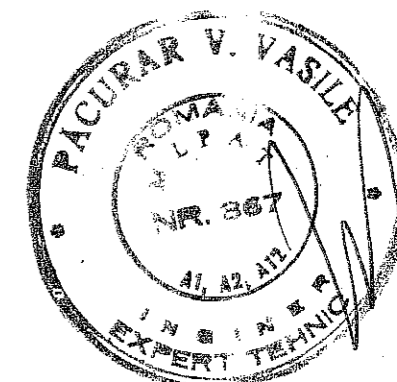
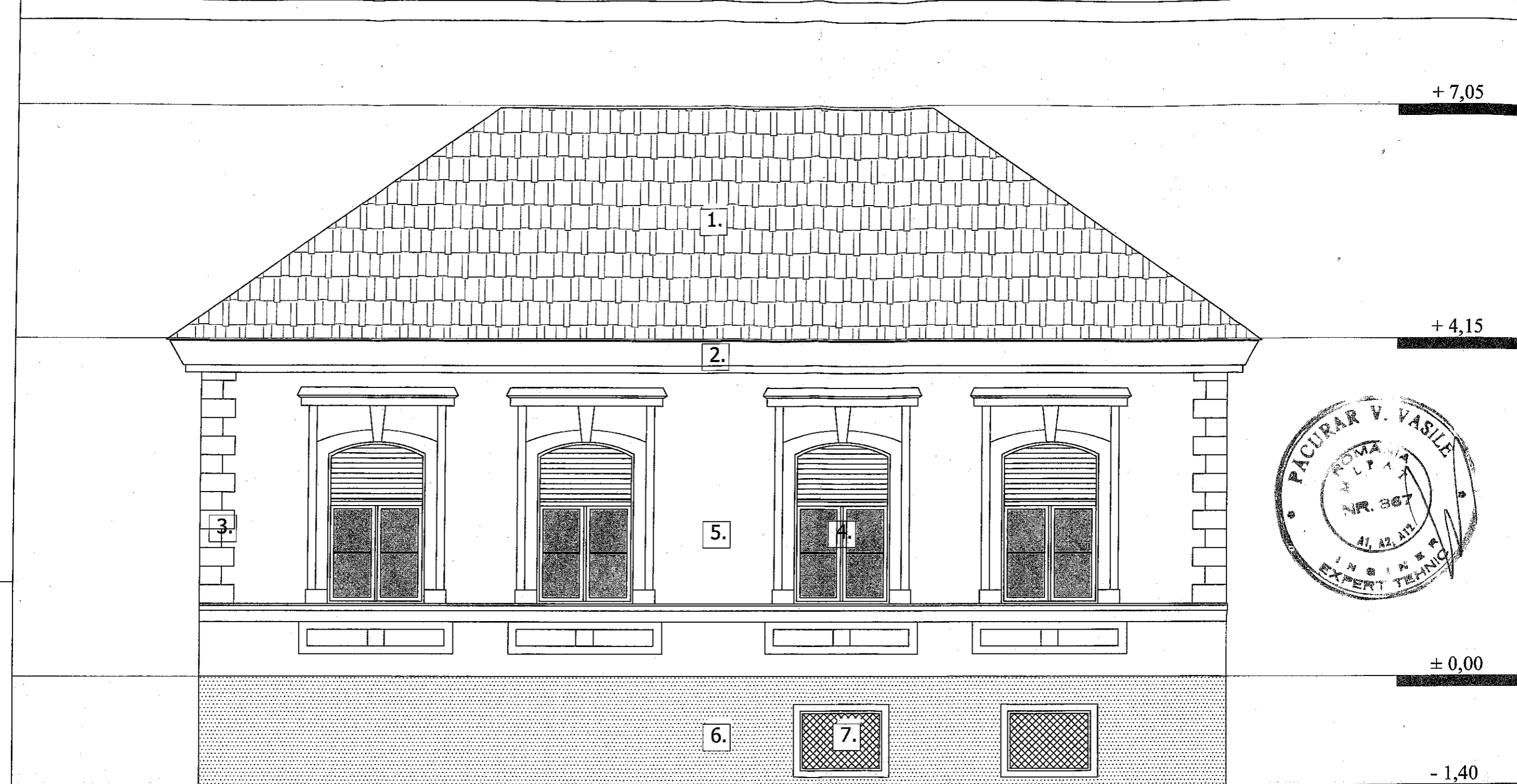

**LEGENDA FINISAJE:**

- 1. INVELITOARE TIGLA CERAMICA PROFILATA - CARAMIZIU
- 2. FRONTON DECORATIV - OCRU
- 3. ANCADRAMENTE ORNAMENTALE - OCRU
- 4. TAMPLARIE LEMN - MARO
- 5. ZUGRAVELI DE EXT. - CREM
- 6. SOCLU CIMENT - GRI
- 7. PANOU PLASA SIRMA VENTILATIE SUBSOL - GRI

ORDINUL ARHITECTILOR  
DIN ROMANIA  
283  
Claudiu Gabriel  
SUCIU  
Anexat cu drept de semnatura



CORP "CI" - DISPENSAR UMAN			
PROIECT: "RELEVEU DISPENSAR UMAN" LOC. DEDRAD, NR. 390, COM. BATOS, JUD. MURES		Beneficiar: COMUNA BATOS JUD. MURES	
Plansa: FATADA NORD RELEVEU		Scara:	Simbol:
PROIECTANT SPECIALITATE ARHITECTURA: SC ACS CONSTRUCT SRL		1:50	A07
Relevat	arh. Claudiu Suciu	Nr proiect:	46/2022
Desenat	arh. Claudiu Suciu	Faza:	RELEVEU
		Data:	AUGUST 2022
		PROIECTANT GENERAL SC EUROMAST CONSTRUCT SRL CLUJ-NAPOCA	

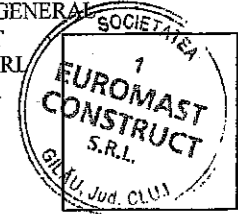

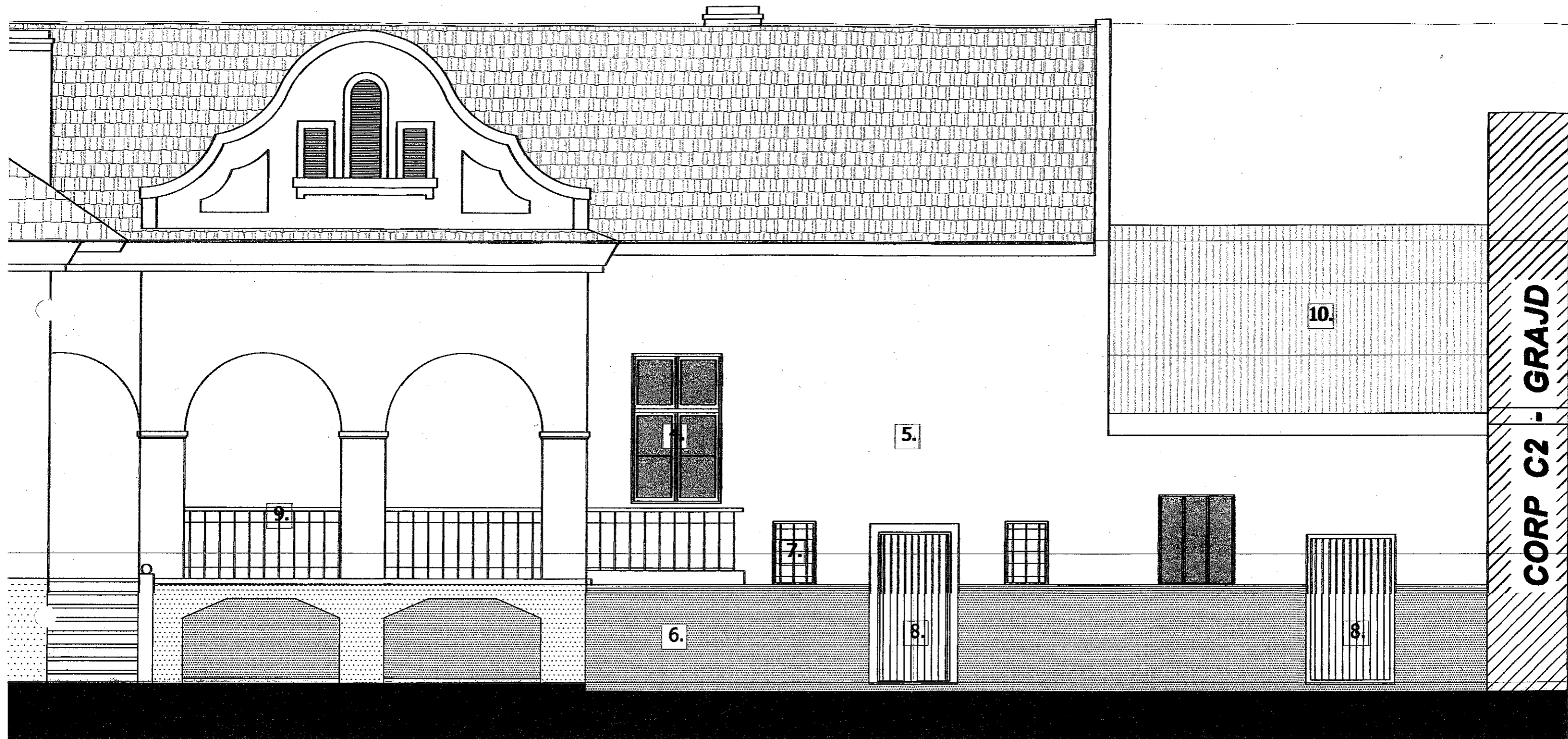

**LEGENDA FINISAJE:**

- |   |                             |  |
|---|-----------------------------|--|
| 1. INVELITOARE TIGLA CERAMICA PROFILATA - CARAMIZIU | 5. ZUGRAVELI DE EXT. - CREM | 9. BALISTRADA METAL - MARO               |
| 2. FRONTON DECORATIV - OCRU                         | 6. SOCLU CEMENT - GRI       | 10. INVELITOARE PANOURI AZBOCIMENT - GRI |
| 3. ANCADRAMENTE ORNAMENTALE - OCRU                  | 7. GRILAJ METALIC - GRI     |  |
| 4. TAMPLARIE LEMN - MARO                            | 8. USI LEMN - MARO          |  |

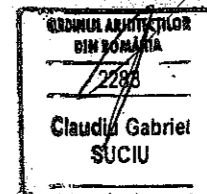

CORP "C1" - DISPENSAR UMAN		
<b>PROIECT:</b> "RELEVEU DISPENSAR UMAN" LOC. DEBRAD, NR. 390, COM. BAYOS, JUDE. MURES		<b>Beneficiar:</b> COMUNA BAYOS JUDE. MURES
<b>Plansa:</b> FATADA VEST RELEVEU	<b>Scara:</b> 1:50	<b>Simbol:</b> A08
<b>PROIECTANT SPECIALITATE ARHITECTURA:</b> SC ACS CONSTRUCT SRL	<b>Nr proiect:</b> 46/2022	<b>PROIECTANT GENERAL:</b> SC EUROMAST CONSTRUCT SRL CLUJ-NAPOCA
<b>Relevat:</b> arh. Claudia Suciu	<b>Faza:</b> RELEVEU	
<b>Desenat:</b> arh. Claudia Suciu	<b>Data:</b> AUGUST 2022	



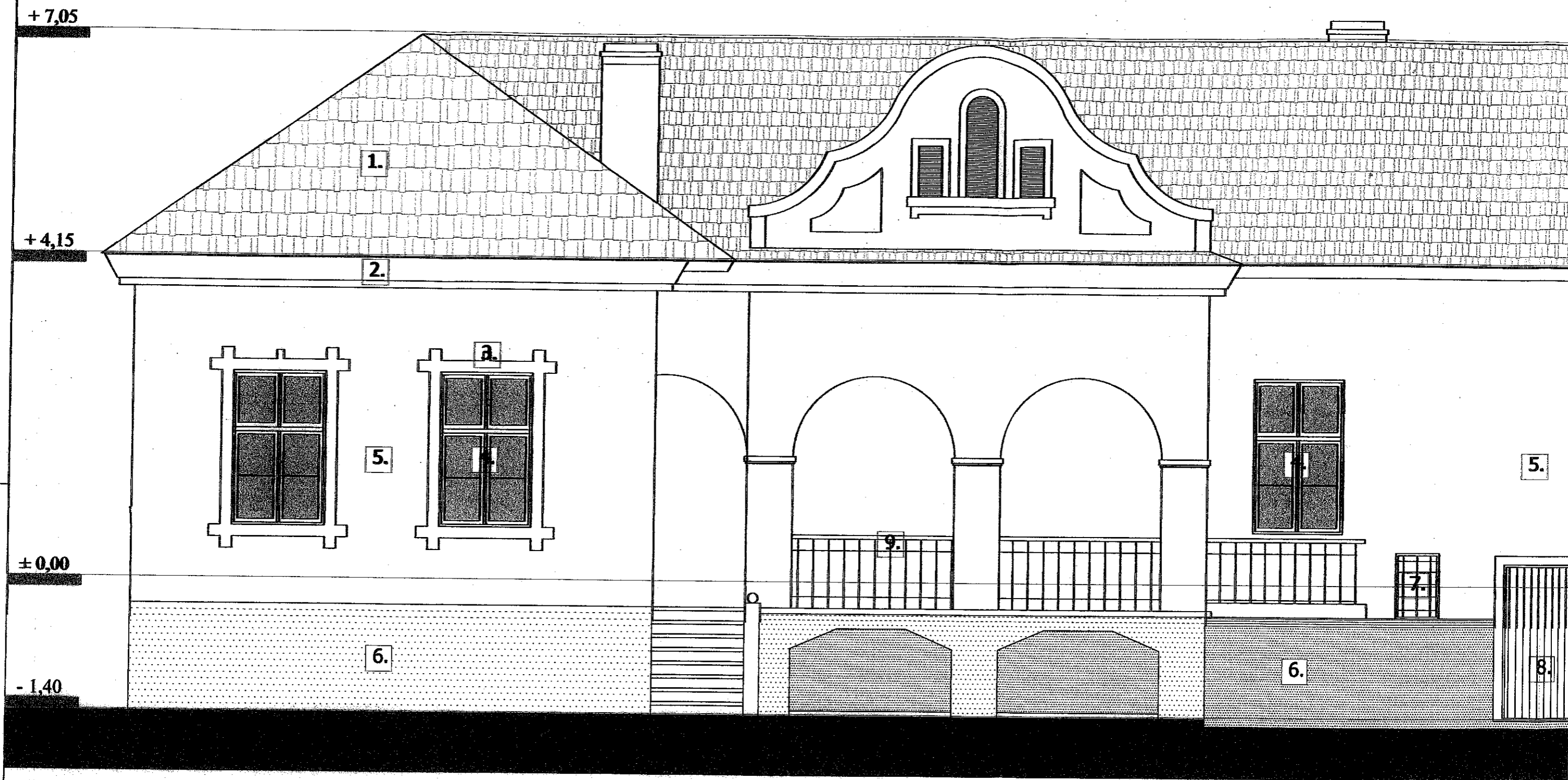

**LEGENDA FINISAJE:**

- |   |                             |  |
|---|-----------------------------|--|
| 1. INVELITOARE TIGLA CERAMICA PROFILATA - CARAMIZIU | 5. ZUGRAVELI DE EXT. - CREM | 9. BALISTRADA METAL - MARO               |
| 2. FRONTON DECORATIV - OCRU                         | 6. SOCLU CIMENT - GRI       | 10. INVELITOARE PANOURI AZBOCIMENT - GRI |
| 3. ANCADRAMENTE ORNAMENTALE - OCRU                  | 7. GRILAJ METALIC - GRI     |  |
| 4. TAMPLARIE LEMN - MARO                            | 8. USI LEMN - MARO          |  |

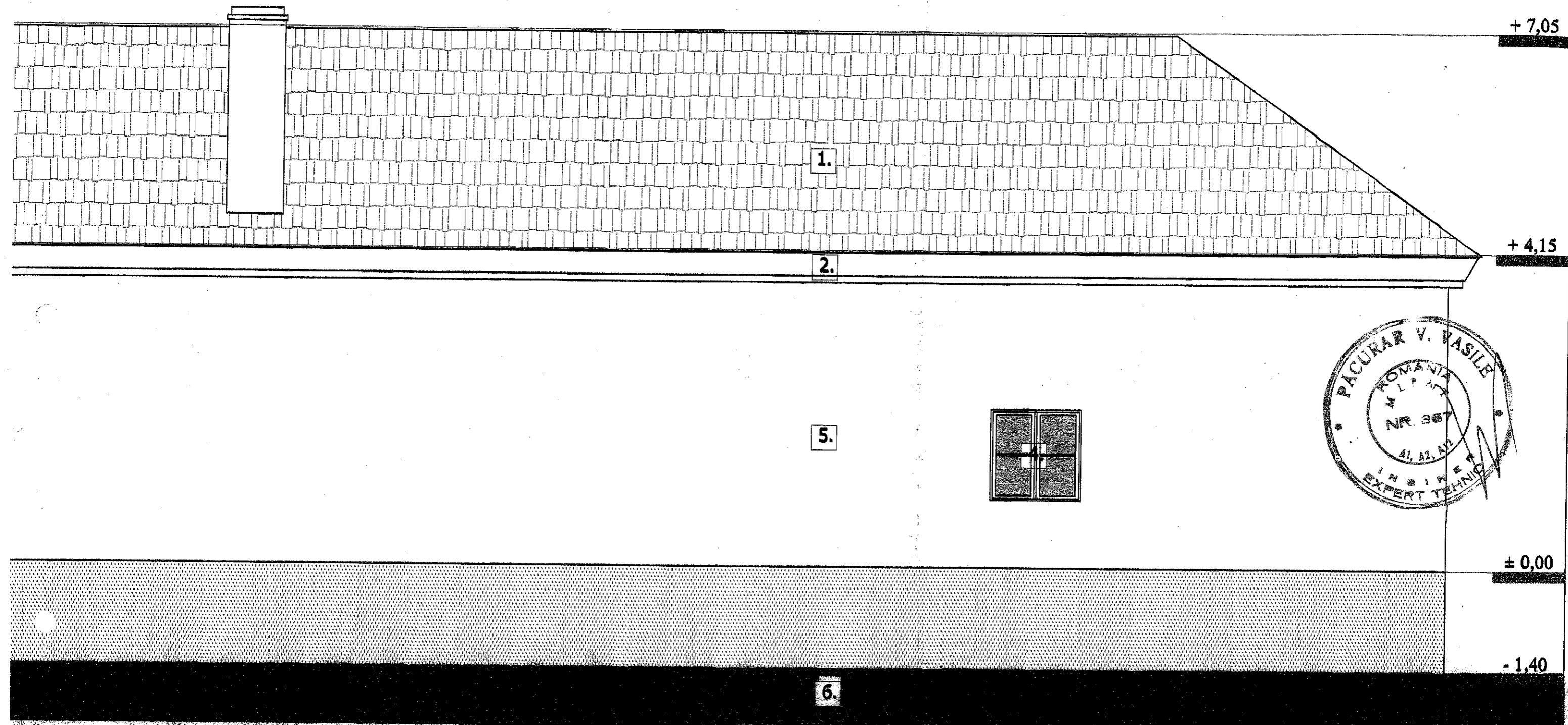

**LEGENDA FINISAJE:**

- |   |                             |
|---|-----------------------------|
| 1. INVELITOARE TIGLA CERAMICA PROFILATA - CARAMIZIU | 4. TAMPLARIE LEMN - MARO    |
| 2. FRONTON DECORATIV - OCRU                         | 5. ZUGRAVELI DE EXT. - CREM |
| 3. INVELITOARE PANOURI AZBOCIMENT - GRI             | 6. SOCLU CIMENT - GRI       |

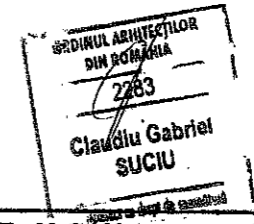
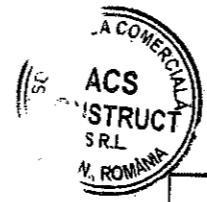

**CORP "CI" - DISPENSAR UMAN**

<b>PROIECT:</b> "RELEVU DISPENSAR UMAN" LOC. DEDRAD, NR. 390, COM. BATOS, JUD. MURES		Beneficiar: COMUNA BATOS JUD. MURES	PROIECTANT GENERAL SC EUROMAST CONSTRUCT SRL CLUJ-NAPOCA
Plansa: FATADA EST RELEVU	Scara: 1:50	Simbol: A09	
PROIECTANT SPECIALITATE ARHITECTURA: SC ACS CONSTRUCT SRL	Nr proiect: 46/2022	Faza: RELEVU	
Relevat: arh. Claudiu Suciu	Desenat: arh. Claudiu Suciu	Data: AUGUST 2022	

**CORP C2 - GRAJD**

1.

2.

3.

5.

6.

**LEGENDA FINISAJE:**

1. INVELITOARE TIGLA CERAMICA PROFILATA - CARAMIZIU

2. FRONTON DECORATIV - OCRU

3. INVELITOARE PANOURI AZBOCIMENT - GRI

4. TAMPLARIE LEMN - MARO

5. ZUGRAVELI DE EXT. - CREM

6. SOCLU CIMENT - GRI

**CORP C2 - GRAJD**  
 $S_c=115,00mp; S_d=115,00mp; S_u=90,03mp$

Beneficiar:	PROIECT: "RELEVEU DISPENSAR UMAN"
Beneficiar:	COMUNA BATOS
Beneficiar:	JUD. MURES
Beneficiar:	LOC. DEBRAD, NR. 396, COM. BATOS, JUD. MURES
Beneficiar:	PROIECT: PLAN INVELITOARE RELEVEU
Beneficiar:	SCARA:
Beneficiar:	1:50
Beneficiar:	Nr. proiect: 46/2022
Beneficiar:	Faza: RELEVEU
Beneficiar:	Data: AUGUST 2022

PROIECTANT GENERAL  
 SC EUROMAST  
 CONSTRUCT SRL  
 CLUJ-NAPOCA

SOCIETATE  
 1  
 EUROMAST  
 CONSTRUCT  
 S.R.L.  
 GI. AV. JOSEF CLUIV

**CORP "C2" - GRAJD**



GEOMUL ARHITECTURA  
 DIN ROMANIA  
 2283  
 Claudiu Gabriel  
 SUCIU

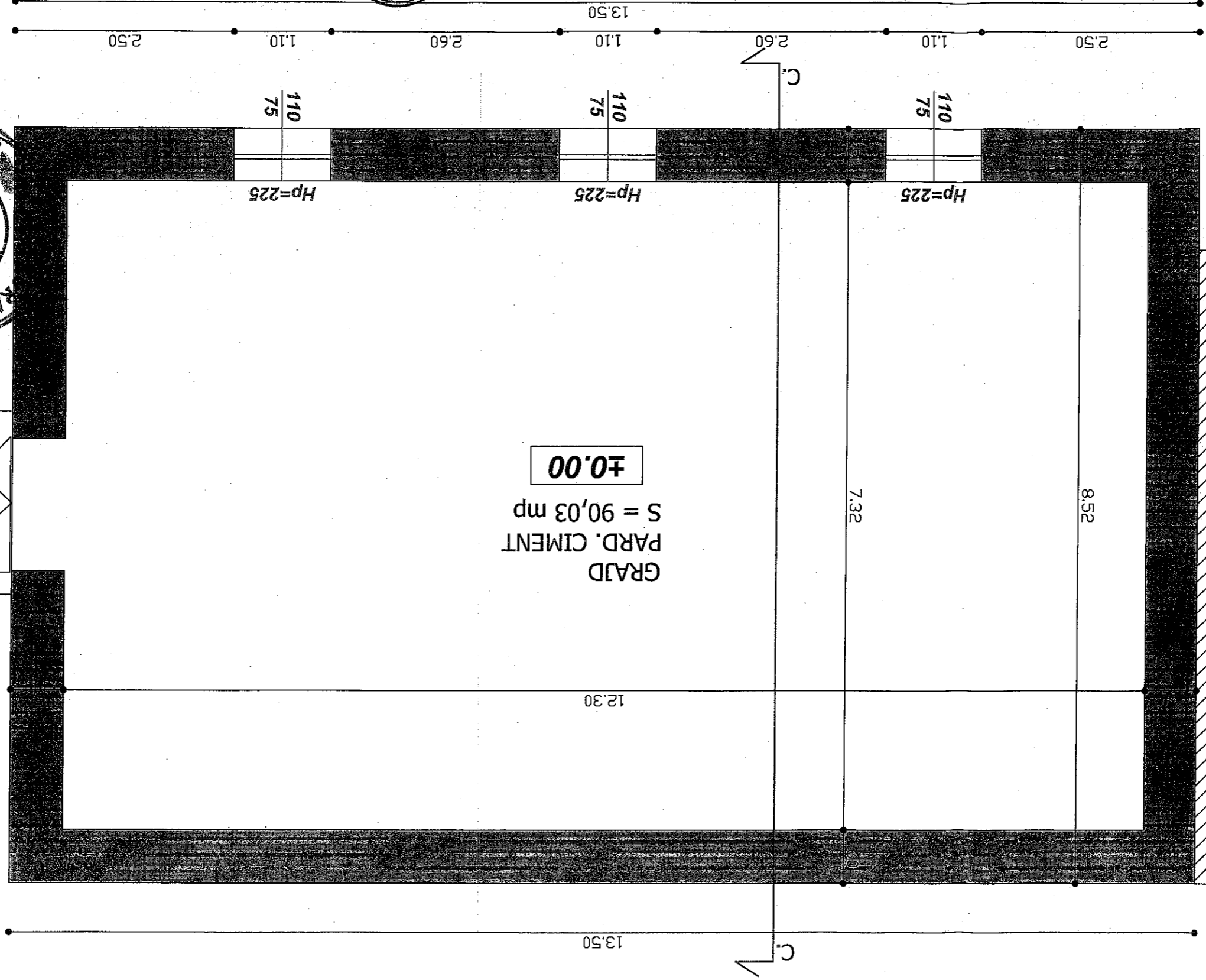

**-0.30**

**±0.00**  
 PARD. CIMENT  
 S = 90,03 mp  
 GRAJD

**CORP C1 - DISPENSAR UMAN**

**CORP C1 - DISPENSAR UMAN**

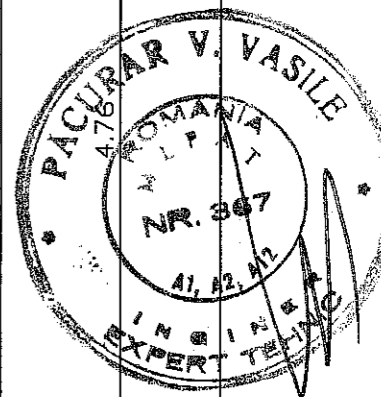
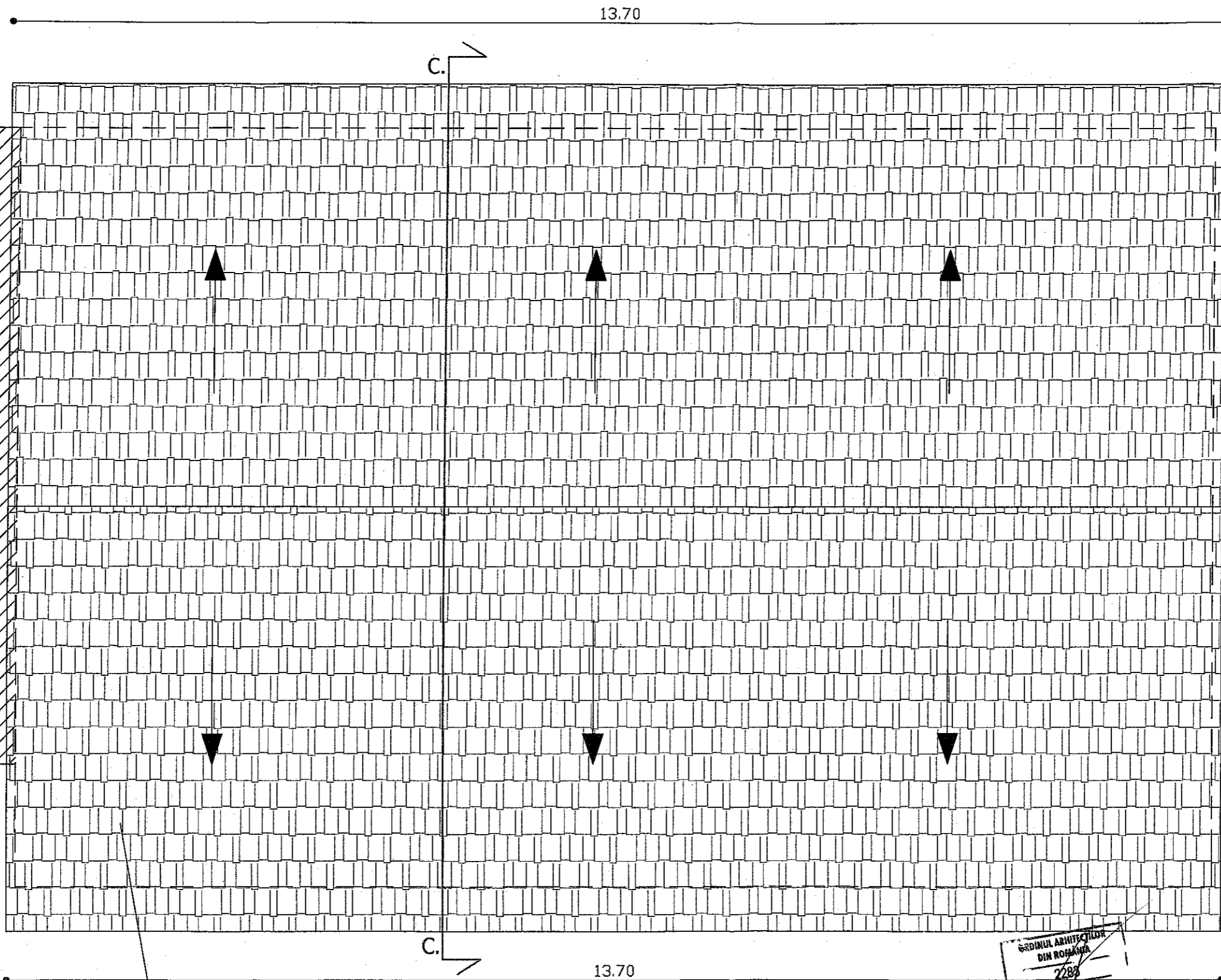

**INVELITOARE TIGLA CERAMICA PROFILATA**

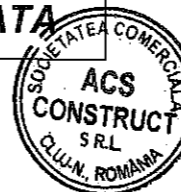

<b>CORP "C2" - GRAJD</b>		
<b>PROIECT:</b> "RELEVEU DISPENSAR UMAN" LOC. DEDRAD, NR. 390, COM. BATOS, JUD. MURES	<b>Beneficiar:</b> COMUNA BATOS JUD. MURES	<b>PROIECTANT GENERAL:</b> SC EUROMAST CONSTRUCT SRL CLUJ-NAPOCA
<b>Plansa:</b> PLAN INVELITOARE RELEVEU	<b>Scara:</b> 1:50	<b>Simbol:</b> A11
<b>PROIECTANT SPECIALITATE ARHITECTURA:</b> SC ACS CONSTRUCT SRL	<b>Nr proiect:</b> 46/2022	
<b>Relevat:</b> arh. Claudiu Suci	<b>Faza:</b> RELEVEU	
<b>Desenat:</b> arh. Claudiu Suci	<b>Data:</b> AUGUST 2022	



+ 9,35

LEGENDA:

- 1. - INVELITOARE TIGLA CERAMICA PROFILATA;  
- SARPANTA LEMN RASINOASE;
- 2. - PODINA DULAPI RASINOASE;  
- PLANSEU GRINZI LEMN;
- 3. - PARD. BETON;  
- STRAT PIETRIS;  
- UEMPLUTURA PAMINT COMPACTAT;  
- TEREN NATURAL
- 4. - TENC. DE INT.+SPOIALA VAR;  
- ZIDARIE CARAMIDA PLINA;  
- TENCUIELI STROPITE DE EXT.

+ 4,60

± 0,00

- 0,30

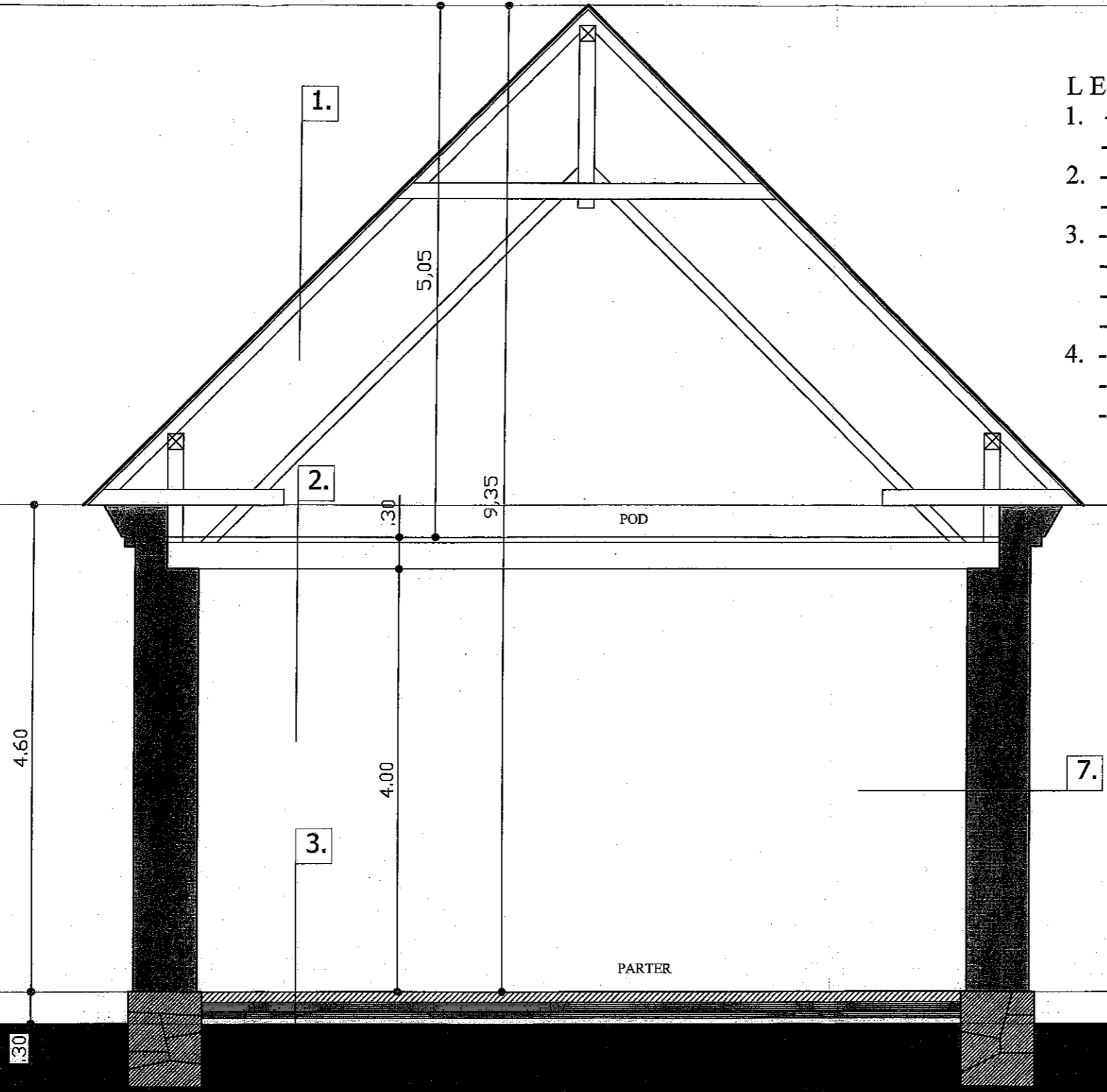
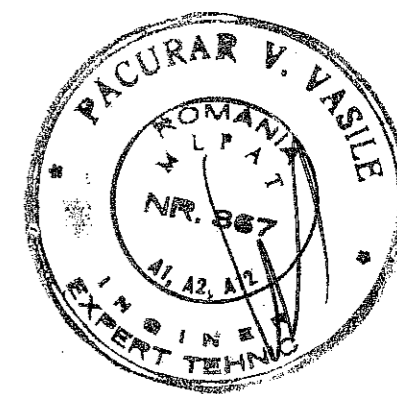

7.

2.

3.

1.

POD

PARTER

30

30

4.00

9.35

5.05

4.60

CORP "C2" - GRAJD

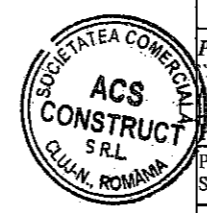

PROIECT: "RELEVEU DISPENSAR UMAN" OC. DEDRAD, NR. 390, COM. BATOS, JUD. MURES		Beneficiar: COMUNA BATOS JUD. MURES	
Plansa: SECTIUNE C - C RELEVEU		Scara:	Simbol:
PROIECTANT SPECIALITATE ARHITECTURA: SC ACS CONSTRUCT SRL		1:50	A12
Relevat	arh. Claudiu Suci	Nr proiect:	46/2022
Desenat	arh. Claudiu Suci	Faza:	RELEVEU
		Data:	AUGUST 2022

SUCIU

PROIECTANT GENERAL SOCIETATEA  
SC EUROMAST  
CONSTRUCT SRL  
CLUJ-NAPOCA

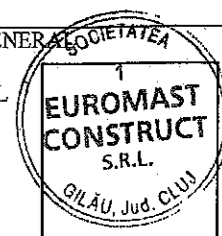

+ 9,35

+ 4,60

± 0,00

- 0,30

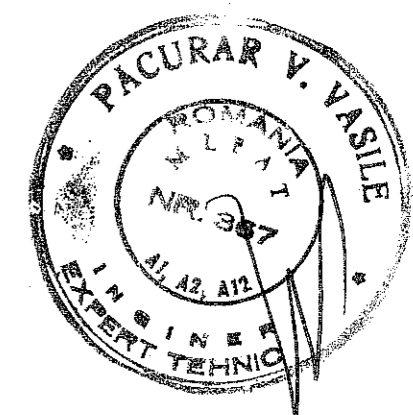

**LEGENDA FINISAJE:**

- 1. ZUGRAVELI DE EXTERIOR - CREM
- 2. PLACAJ CARAMIDA APARENTA - CARAMIZIU
- 3. TAMPLARIE METALICA (USI) - MARO
- 4. SOCLU CIMENT - GRI

ORDINUL ARHITECTILOR  
DIN ROMANIA  
2083  
Claudiu Gabriel  
SUCIU  
Atestat cu drept de semnatura



**CORP "C2" - GRAJD**

<b>PROIECT:</b> "RELEVEU DISPENSAR UMAN" LOC. DEDRAD, NR. 390, COM. BATOS, JUD. MURES		<b>Beneficiar:</b> COMUNA BATOS JUD. MURES		<b>PROIECTANT GENERAL:</b> SC EUROMAST CONSTRUCT SRL CLUJ-NAPOCA	
Plansa: FATADA SUD RELEVEU		Scara:	Simbol:		
PROIECTANT SPECIALITATE ARHITECTURA: SC ACS CONSTRUCT SRL		1:50	A13		
Relevat	arh. Claudiu Suciu	Nr proiect:	46/2022		
Desenat	arh. Claudiu Suciu	Faza:	RELEVEU		
		Data:	AUGUST 2022		



+ 9,35

+ 4,60

± 0,00

- 0,30

CORP C1 - DISPENSAR UMAN

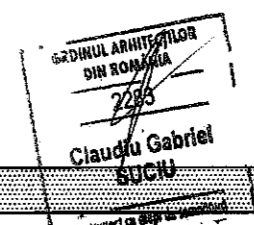
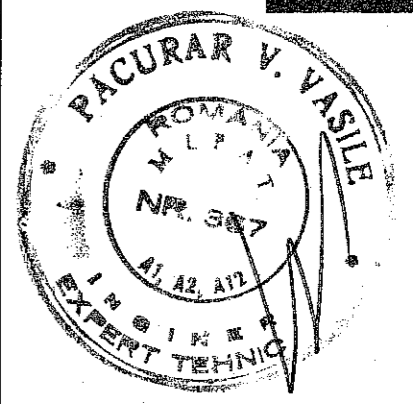
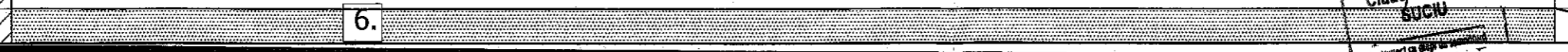
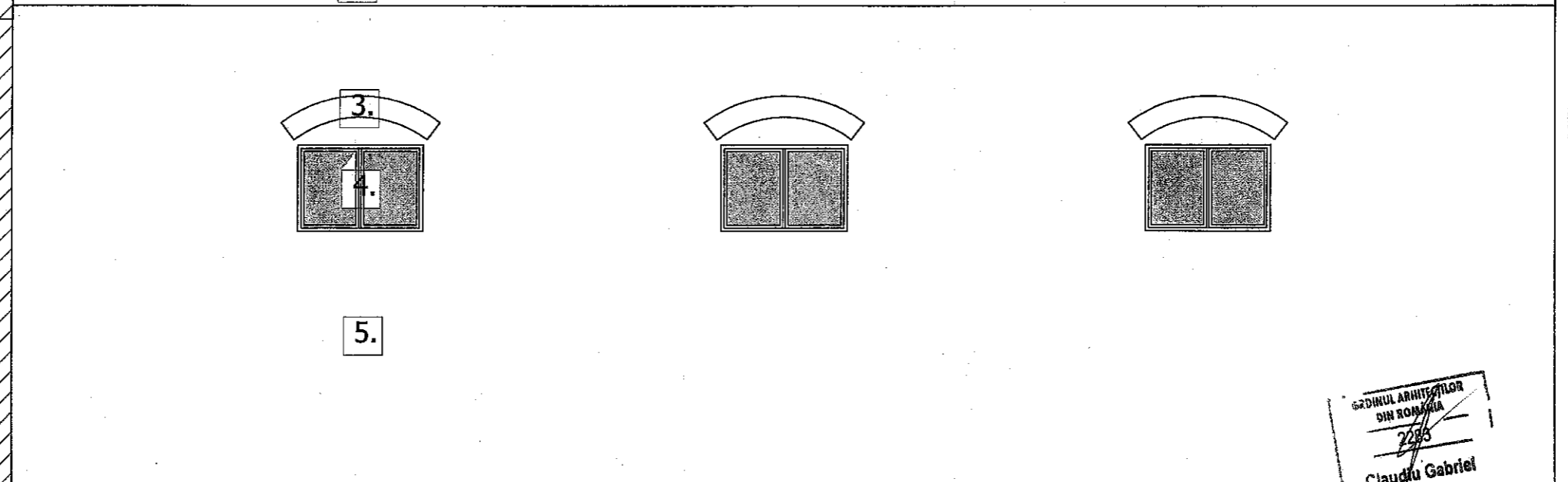
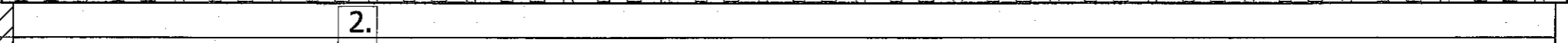
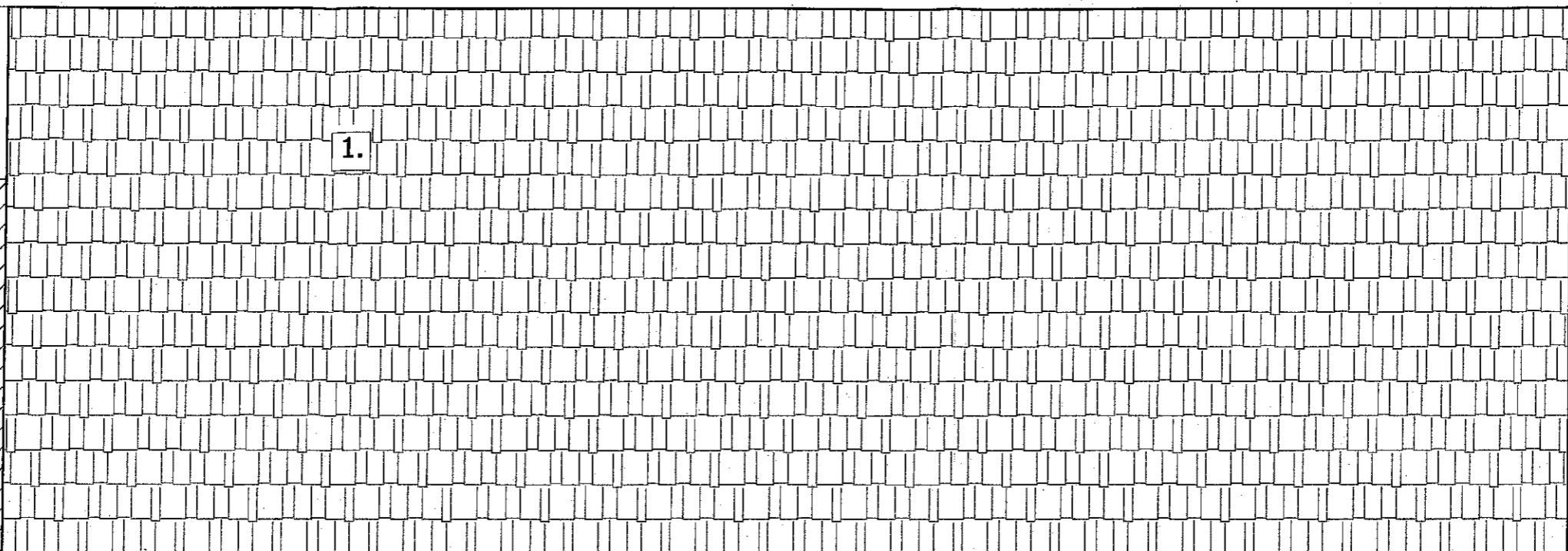

**LEGENDA FINISAJE:**

- 1. INVELITOARE TIGLA CERAMICA PROFILATA - CARAMIZIU
- 2. FRONTON DECORATIV - OCRU
- 3. PLACAJ CARAMIDA APARENTA - CARAMIZIU
- 4. TAMPLARIE LEMN - MARO
- 5. ZUGRAVELI DE EXT. - CREM
- 6. SOCLU CIMENT - GRI



CORP "C2" - GRAJD		
PROIECT: RELEVU DISPENSAR UMAN OC. DEDRAD, NR. 390, COM. BATOS, JUD. MURES		Beneficiar: COMUNA BATOS JUD. MURES
Plansa: FATADA VEST RELEVU	Scara: 1:50	Simbol: A14
PROIECTANT SPECIALITATE ARHITECTURA: SC ACS CONSTRUCT SRL		Nr proiect: 46/2022
Relevat	arh. Claudiu Suci	Faza: RELEVU
Desenat	arh. Claudiu Suci	Data: AUGUST 2022

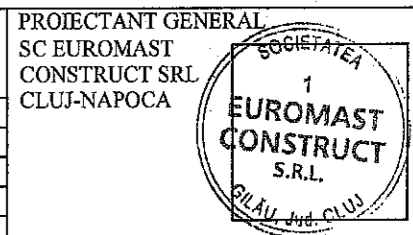



+ 9,35

+ 4,60

± 0,00

- 0,30

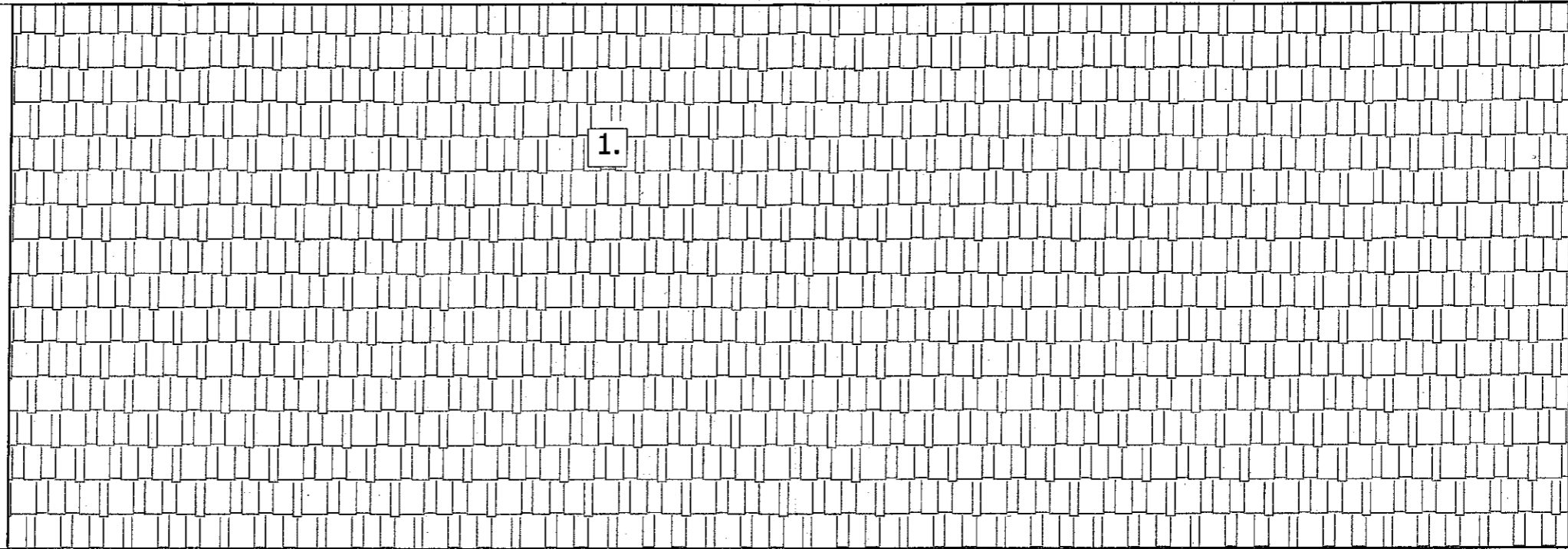

1.

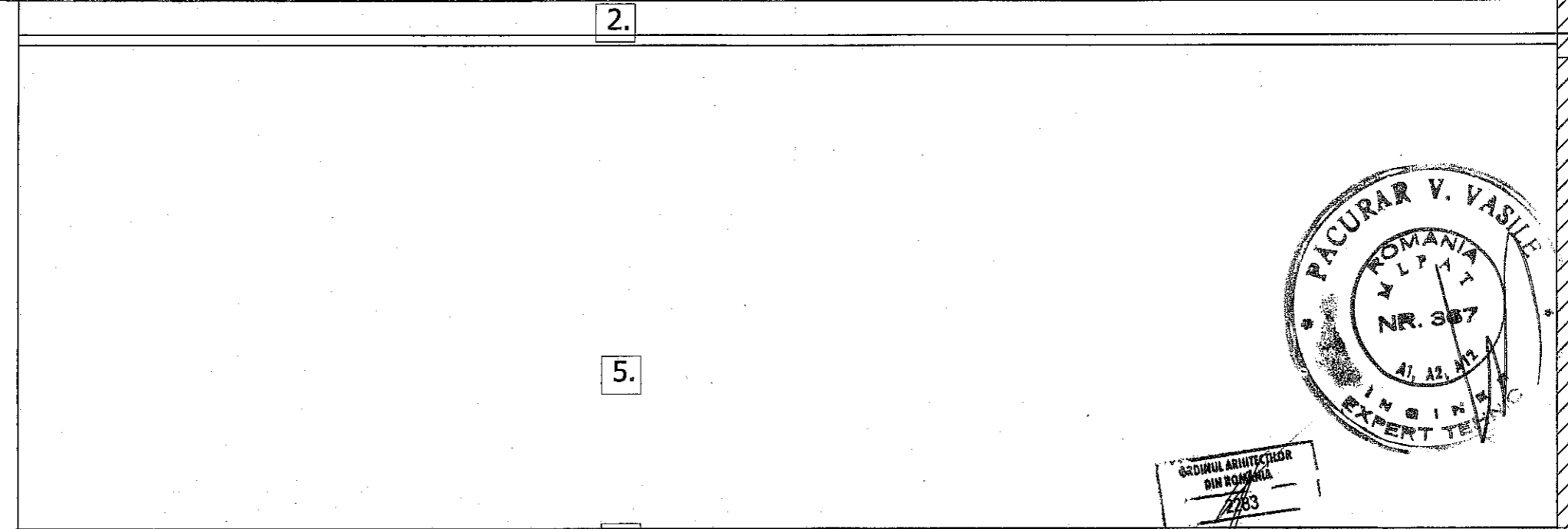

2.



6.

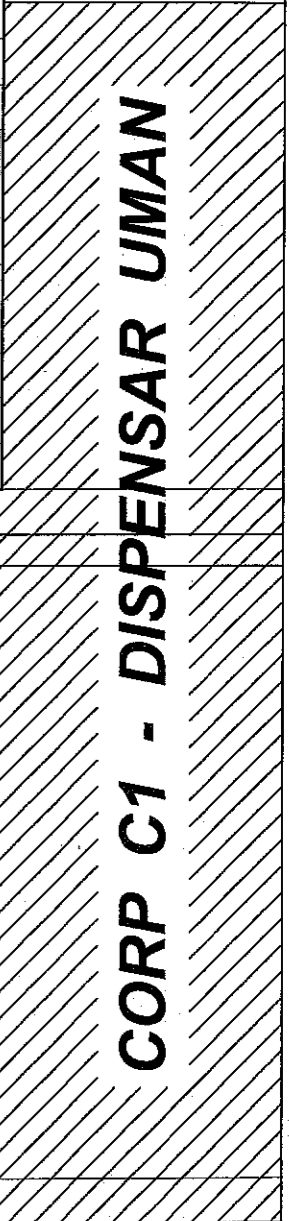

CORP C1 - DISPENSAR UMAN

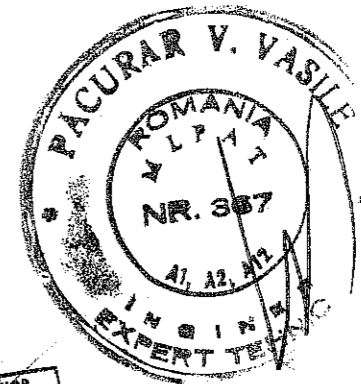

**LEGENDA FINISAJE:**

- 1. INVELITOARE TIGLA CERAMICA PROFILATA - CARAMIZIU
- 2. FRONTON DECORATIV - OCRU
- 3. PLACAJ CARAMIDA APARENTA - CARAMIZIU
- 4. TAMPLARIE LEMN - MARO
- 5. ZUGRAVELI DE EXT. - CREM
- 6. SOCLU CIMENT - GRI



**CORP "C2" - GRAJD**

<b>PROIECT:</b> "RELEVEU DISPENSAR UMAN" LOC. DEDRAD, NR. 390, COM. BATOS, JUD. MURES		<b>Beneficiar:</b> COMUNA BATOS JUD. MURES		<b>PROIECTANT GENERAL</b> SC EUROMAST CONSTRUCT SRL CLUJ-NAPOCA	
Plansa: FATADA EST RELEVEU		Scara:	Simbol:		
PROIECTANT SPECIALITATE ARHITECTURA: SC ACS CONSTRUCT SRL		1:50	A15		
Relevat	arh. Claudiu Suciu	Nr proiect:	46/2022		
Desenat	arh. Claudiu Suciu	Faza:	RELEVEU		
		Data: AUGUST 2022			